

Planning Permit No. A/25/22/461/77

APPROVED

SUBJECT TO THE CONDITIONS IN THIS OFFICE LETTER.

No. A/1/19825/7 Date 10/11/77

FOR MEMORANDUM SECRETARY
CHENNAI METROPOLITAN
DEVELOPMENT AUTHORITY
CHENNAI - 600 003.

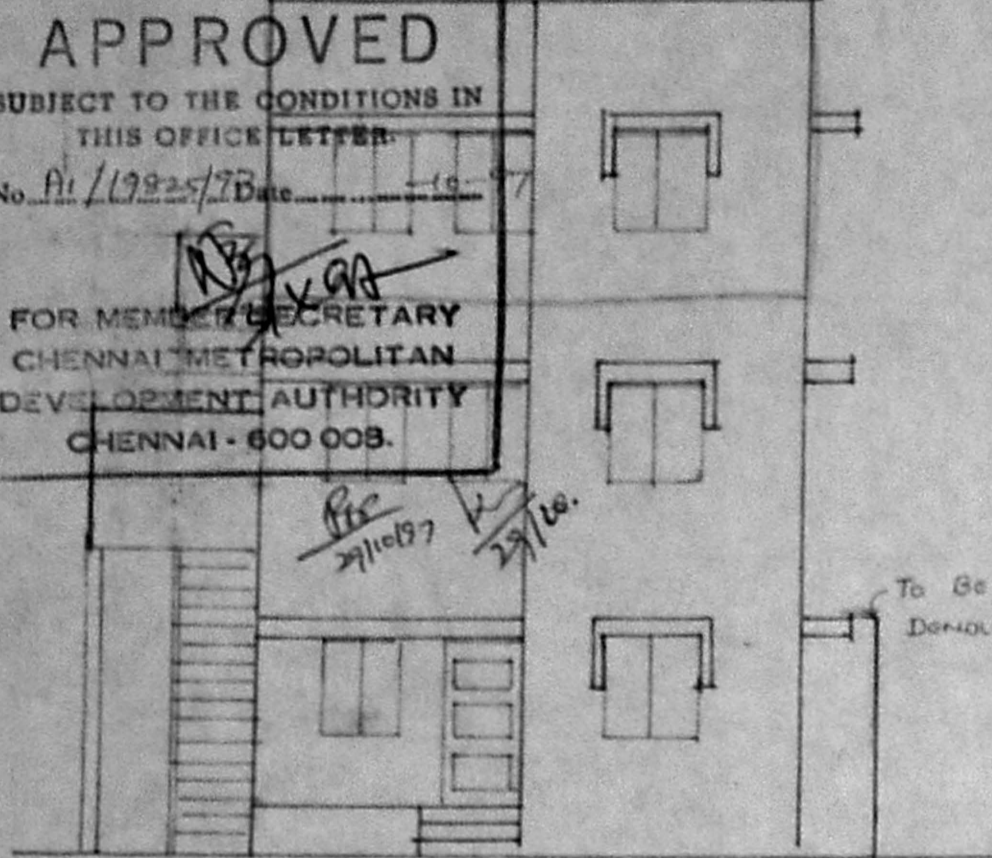

FRONT ELEVATION

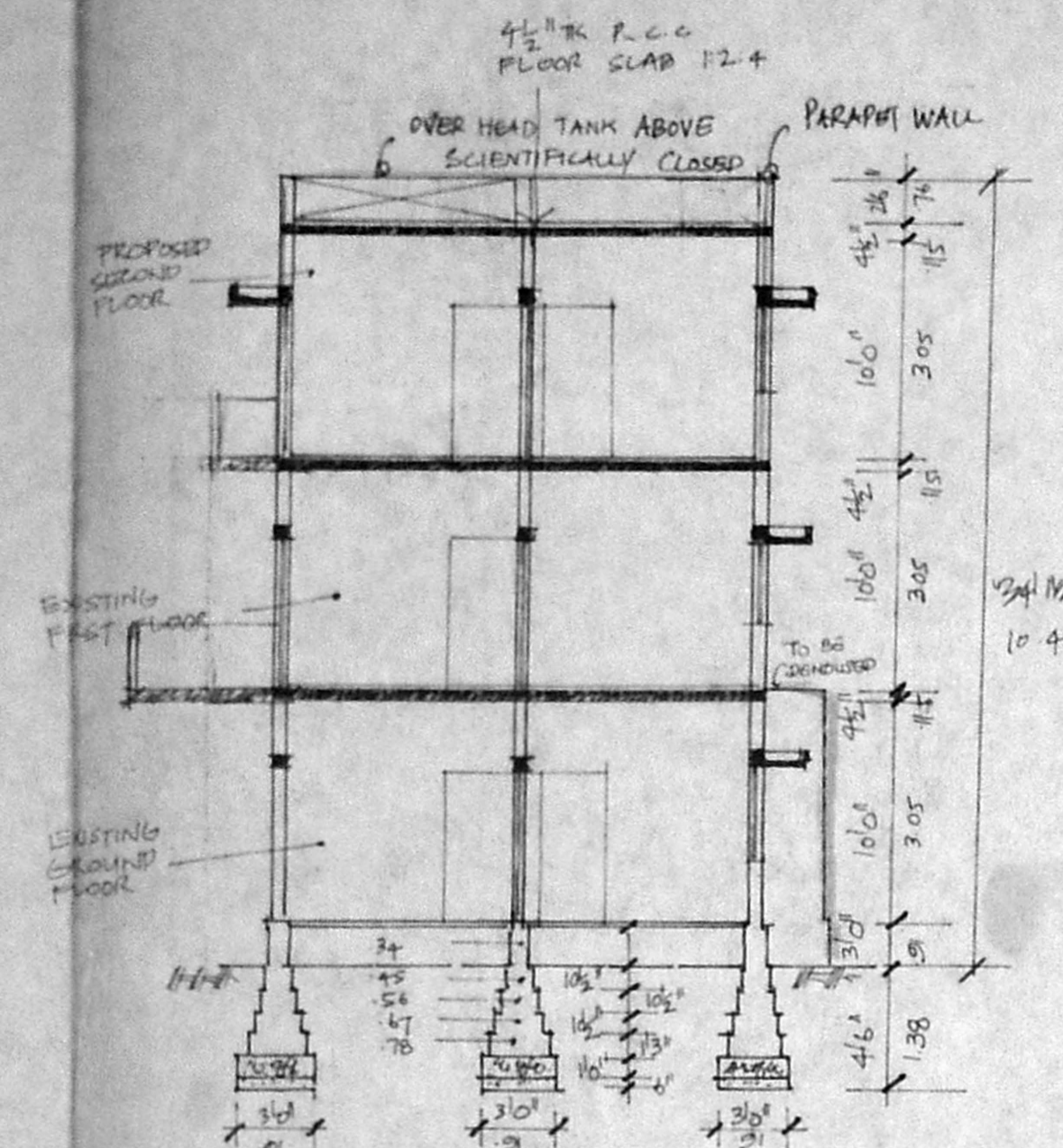

SECTION-AA'

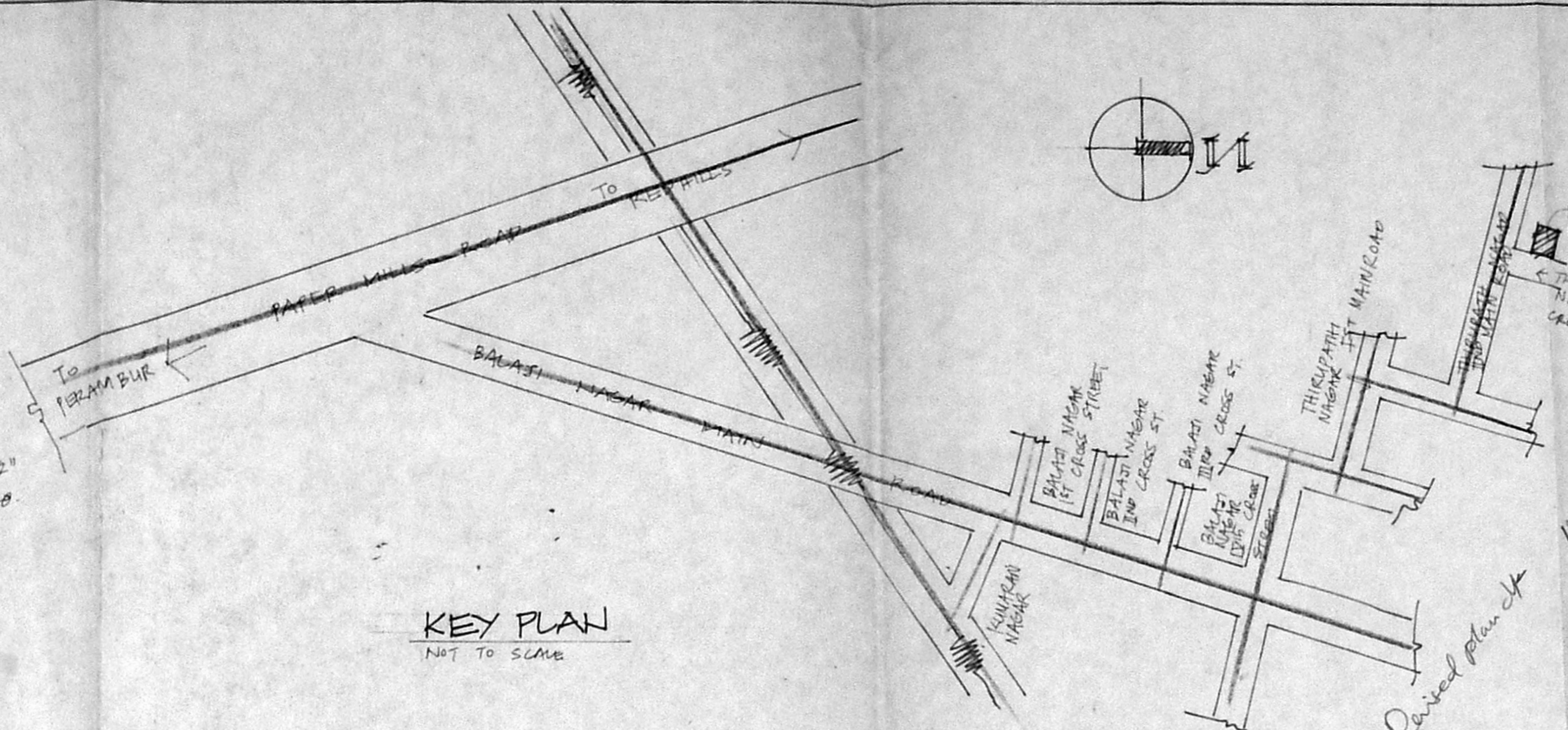

KEY PLAN
NOT TO SCALE

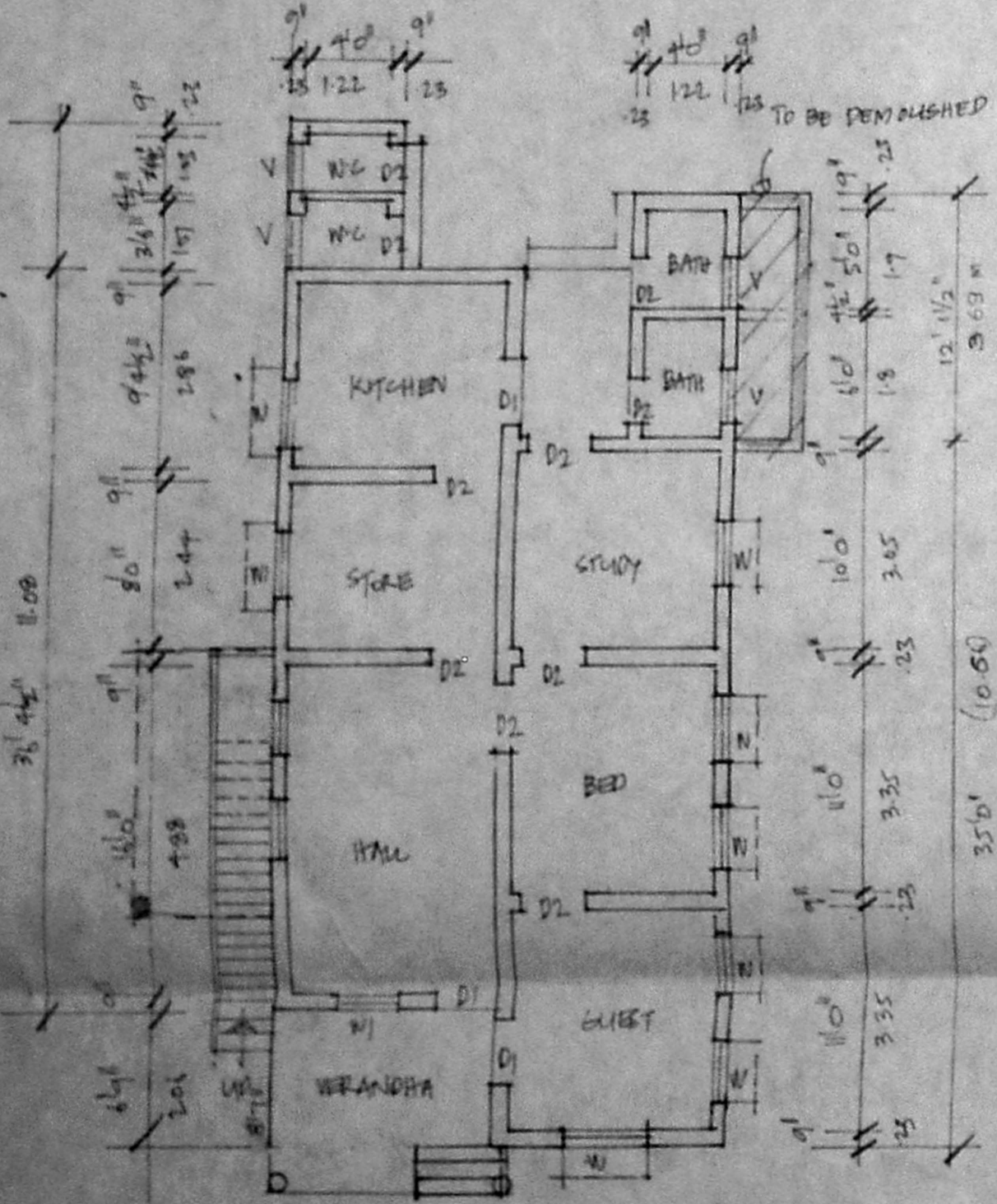

GROUND FLOOR PLAN

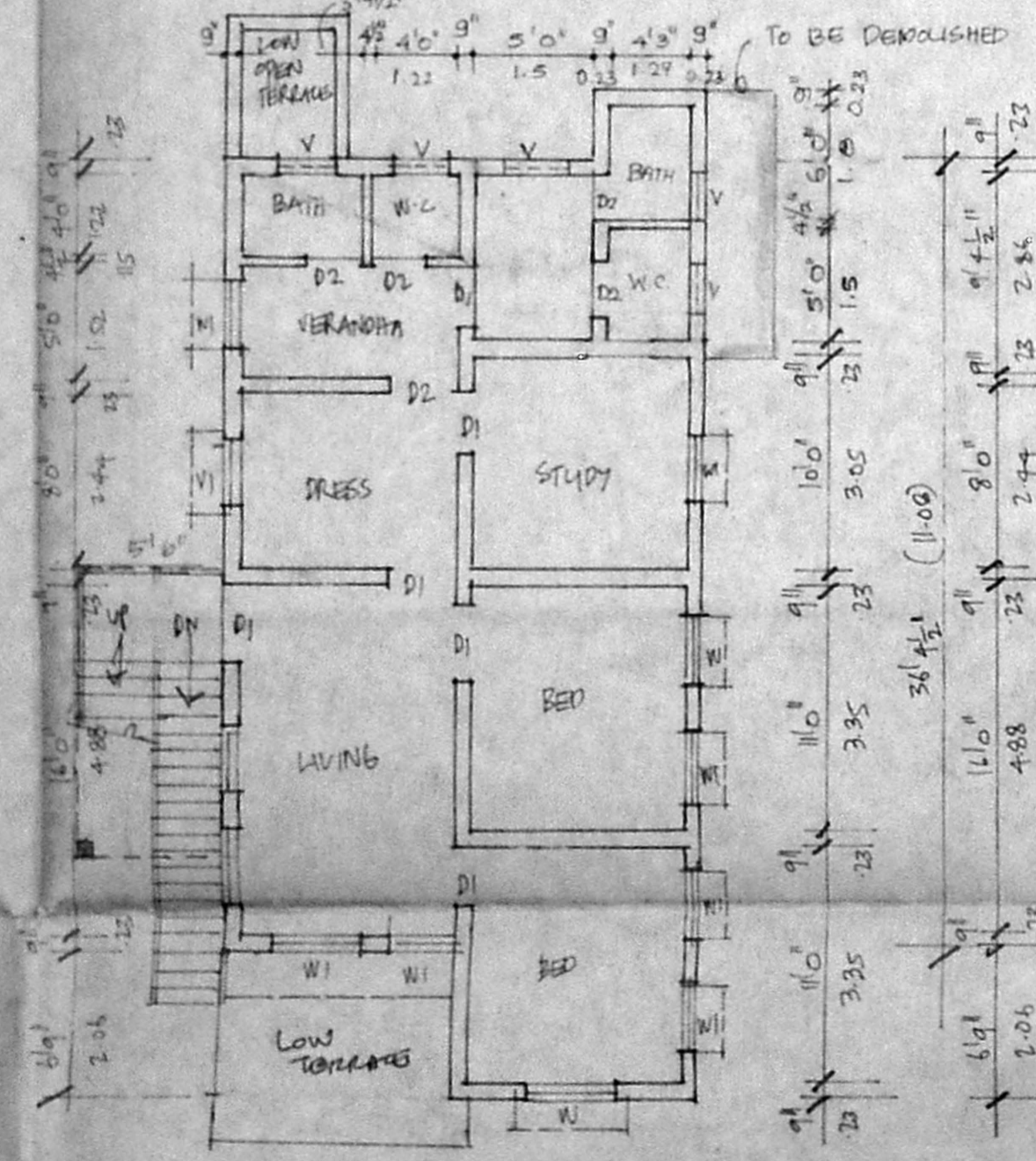

FIRST FLOOR PLAN

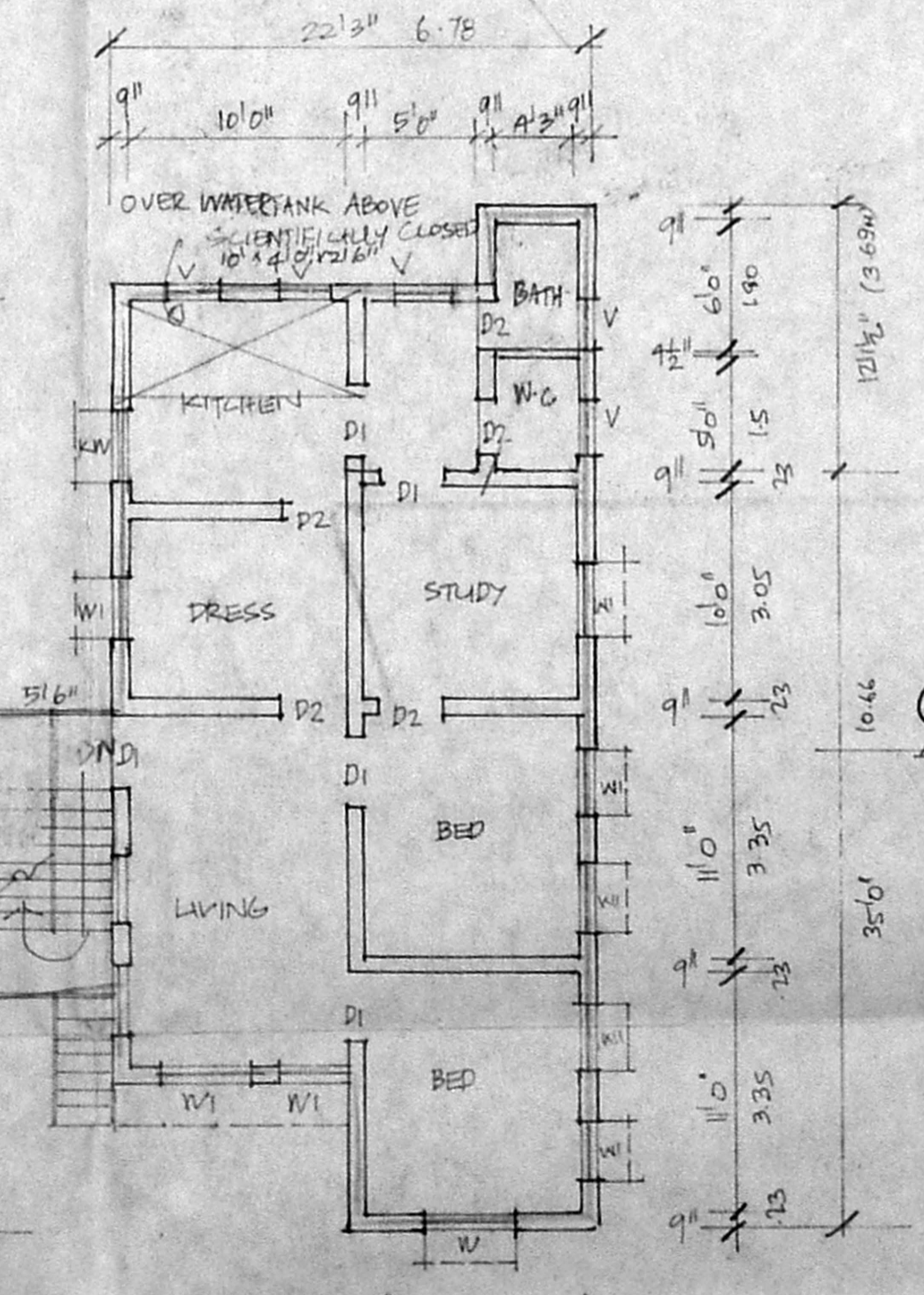

SECOND FLOOR PLAN (PRO)

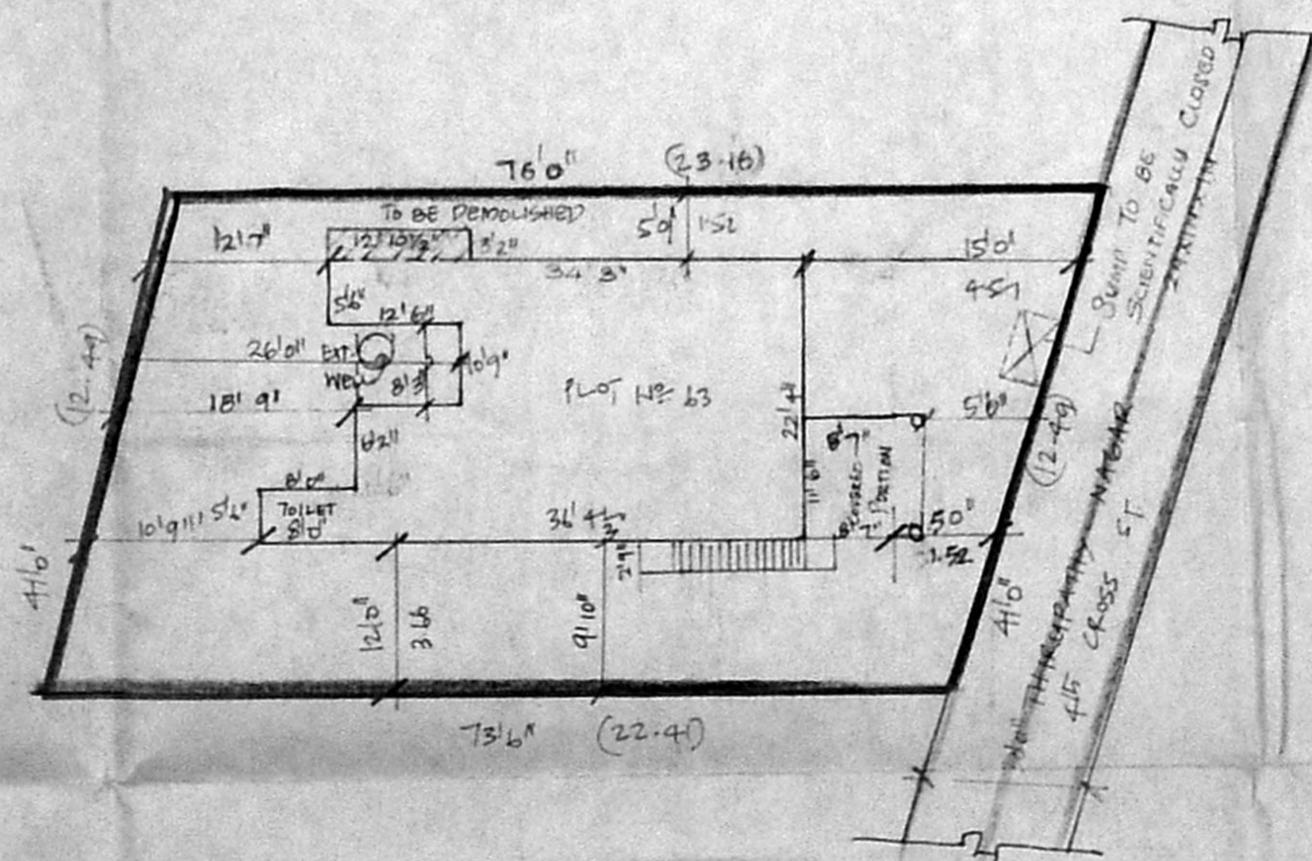

SITE PLAN
SCALE: 1:200 / 1:160'

JOINERIES

D1 DOOR	3'6" x 7'0"	1-05 x 2-14
D2 DOOR	3'0" x 7'0"	5'1 x 2-14
D3 DOOR	2'6" x 7'0"	7-5 x 2-14
W WINDOW	4'0" x 4'0"	1-22 x 1-22
W1 WINDOW	6'0" x 4'0"	1-22 x 1-22
KW KITCHEN WINDOW	3'0" x 3'0"	5'1 x 5'1
V VENTILATOR	2'6" x 2'0"	7-5 x 4'1

AREA STATEMENT:	COLOUR INDEX:
TOTAL PLOT AREA: 284.85m ² PROPOSED:	
PROPOSED SECOND FLOOR AREA: 72 m ²	ROAD:
EXISTING GROUND FLOOR AREA: 72 m ²	BOUNDARIES:
FIRST FLOOR AREA: 72 m ²	EXISTING:
TOTAL COVERAGE: 30% F.S.I. 0.75	

PLAN SHOWING THE PROPOSED SECOND FLOOR IN PLOT NO 63 THIRUPATHI NAGAR 45 CROSS STREET MADRAS SN 128/2 OF KOLATHUR CORPORATION DIVISION NO 32

SCALE: 1:100

OWNERS:
K. SELVAM, B.E., A.M.I.E.
 Consulting Civil Engineer, Chartered Engineer,
 Class - I Licensed Surveyor, Reg. No: 800
 Corporation of Chennai & Ambattur Municipality
 No: 1/370, Mogappair East,
 CHENNAI - 600 050.
 LICENSED SURVEYOR: